

NORTHCHAPEL & EBERNOE PARISH MAGAZINE

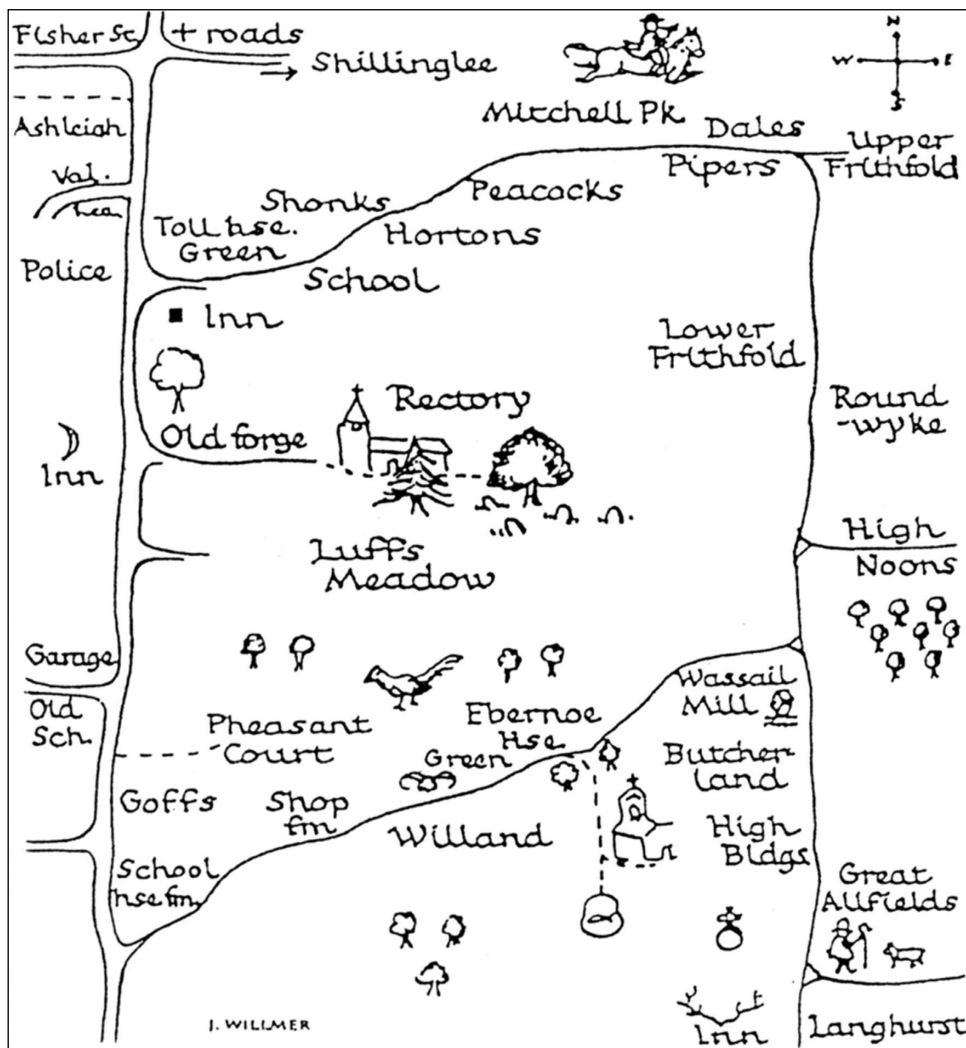

AUGUST 2024 EDITION

Tea & Scones

**Friday — 2024
Village Hall for All**

Conversation, Fun & Laughter

Guaranteed!

From 3pm

If possible, let Sharon, Karen or Daphne know you will be attending, just so enough scones can be prepared. Thank you!

Village Lunch Club

The Village Lunch will
begin again on
Thursday 17th October

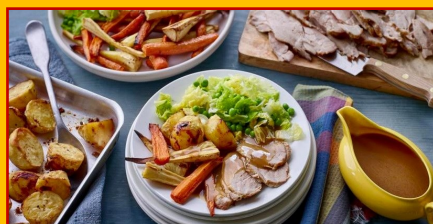

**Everyone is warmly
Welcome!**

Magazine Contents . . .

- ◆ Northchapel/Ebernoe/Lurgashall Contacts Page **4**
- ◆ Church Services Dates & Times **5**
- ◆ Ebernoe News *by Anne Tyrell* **6**
- ◆ Ebernoe Horn Fair **7**
- ◆ Northchapel & Ebernoe Parish Directory **9**
- ◆ News from Ebernoe Reserve *by Colin Booty* **10 - 11**
- ◆ Defibrillator Locations (Northchapel & Ebernoe) **11**
- ◆ Northchapel Wardens Report **12**
- ◆ Northchapel PC Pages **14 - 15 - 16**
- ◆ Northchapel Summer Fair **17**
- ◆ Farm Diary *by Sue Moss* **18 - 19 - 20 - 21**
- ◆ Little Oaks *by Sharon Hill* **22 - 23 - 24 - 25**
- ◆ Editors Notes **30**
- ◆ The Northchapel Lunch Club Story **33**
- ◆ PACT & Petworth Pages **34 - 36 - 37 - 38**
- ◆ Business Pages **42** *Onward...*
- ◆ Lottery Winners **47**

**United Benefice of
St. Michael's, Northchapel and
Holy Trinity, Ebernoe
St. Laurence, Lurgashall**

The Rectory, Northchapel, Petworth GU28 9HP 01428 707373

St. Michael's Church, Northchapel

Churchwardens:	Mrs Judy Burden	01798 342443
	Mrs Sharon Holden	07747 863338

PCC Secretary:	Mrs Sharon Holden	07747 863338
Tower Captain:	Mr Neil Harding	01428 707256

Holy Trinity Church, Ebernoe

Churchwarden:	Mrs Ann Tyrell	01428 707513
	James Harvey	01428 707794

PCC Secretary:	Mr Patrick Benson	01403 820284
----------------	-------------------	--------------

St. Laurence Church, Lurgashall

Churchwardens:	Mrs Elizabeth Clark	01428 707230
	Mrs Amanda Worrall	01428 707436

**Please send all contributions for the magazine to:
Simon & Karen Arnold via editor@lnechurches.org.uk
The deadline for the next issue is the 15th of every month**



Church Services August 2024

Ebernoe News

By Ann Tyrell

Coming up;

Sunday July 28th Songs of praise. 6pm at the church. Come and choose your favourite hymns.

Enjoy refreshment and chat after.

Flowers; Sue Jones (colhook)

August 4th flowers; Victoria Benson

Sunday August 11th Lammas service at 6 pm

Priest is Canon John Bundock

Flowers; Sarah Kenny

August 18th Flowers; Jemma Freeman and Sally Blackburn

Sunday August 25th 6pm Back to school.

Reader; Virginia Flower

Flowers; Jeanne Stemp

September 1st Flowers ;Janie Jackson

Splendid support for Motor Neurone research

Bingo on the green was again a huge success at Ebernoe. The support from the many folk who remembered our friend Maria Dabbs, led to a wonderfully successful evening which raised £1300 for such a great cause. This is to be followed by the final of the stoolball knockout tournament which is at Ebernoe for the fourth year . Again the barbecue and raffle will raise funds for Motor Neurone.

Lammas

This is one of the four agricultural services we celebrate. Lammas (from the Old English ,hlafmaesse) celebrates the harvest of the first wheat . We take to church the loaf which is blessed and eaten with Holy Communion. Historically the priest went into the field and cut the wheat sheaf which was made into bread. ***Next Page...***

Ann Cont...

We do not expect John Bundock to have to gather the wheat but will do it for him! The custom was particular to countries in the northern hemisphere, especially in Scotland. It brings it home to us that we live in a society where we decide on our food requirements and just go along to a supermarket. Historically food supply would have been very diminished before harvest of the first grain and the celebration of the first grain was a huge relief.

This festival of Lammas brings it home to us that we should value our wonderful food supplies and celebrate our harvests.

St. Swithun. Shall we get some summer ?.

Swithun was a Bishop of Winchester who died in 862 AD. He decreed that he wished to be buried so that passers by could walk over his grave at all times and in all weathers. Later his grave was moved into the cathedral. Following this there was tremendous storm and wind for 40 days until he was moved outside again.

St. Swithuns day is July 15th

Hence the legend and the poem.

“St. Swithuns day if thou dost rain,

For forty days it will remain,

St. Swithuns day if thou be fair

For forty days it will rain no more”

Lets hope St. Swithun and the jet stream work some magic this year!

Thanks to all.

It is so important that we thank all who do so much for Ebernoe. Much is unsung effort. The cutting of the church yard is a huge task. It is so lovely that the wildflowers are encouraged to seed before cutting back.

The cricket green looks amazing for Horn Fair every year. This year was very challenging because of the horrible wet winter and spring. I know David Whittington was really worried about how the ground could be prepared when any machinery would have sunk in to the mud. However, thanks to the terrific effort the ground looks as immaculate as ever.

Northchapel Parish Directory

Allotments	Willie Poste	01428 707 295
Bell ringers	Neil Harding	01428 707 256
Chiddingfold Surgery Lift Operator	Madeline Thomas	01428 707 229
Church Flower Rota	Virginia Morgan	01428 707 268
Community Bus	Stephanie Hipkiss	01428 707 478
Parish Council – Chairman	Sharon Holden	07747 863338
Parish Council – Clerk	Helen Cruickshank	01798 860 788
School Head Teacher	Deborah Coggin	01428 707 352
School – Secretary	Vanessa Semmens	01428 707 352
School – Pre School Manager	Sharon Hill	01428 707 352
Sports Club – Chairman	John Carter	01428 707 445
Sports Club – Secretary	Laura Green	07789 816391
Stoolball	Jo Harman	07837 549647
Village Green	Laura Green	07789 816391
Village Hall – Chairman	Jane Dadswell	01428 707 874
Village Hall – Acting Secretary	Jane Dadswell	01428 707 874
Village Hall – Treasurer	Jeff Pullen	01428 707 578
Village Hall – Bookings Secretary	Sharon Holden	07747 863338
Village Hall – Caretaker	Karan Smith	07534 992847

Ebernoe

ebernoeparish.co.uk

Cricket Club Secretary	Alan Read	01798 344 647
Ebernoe Reserve	Colin Booty	01403 732 175
Parish Council Chairman	Ann Tyrrell	01428 707 513
Parish Council Clerk	Helen Scott	01428 707 332
Stoolball Club Secretary	Jeanette Hamilton	07876 595599

News From Ebernoe Reserve

By Colin Booty (Voluntary Reserve Manager)

Photograph next page...

**White Admiral Butterfly
Photograph by
Colin Booty**

Ebernoe Defibrillator Locations

One defibrillator is stationed at the Stag Pub on the wall to the left of the ladies toilet door. The other defibrillator is stationed at the rear of the cricket pavilion.

They do not require passwords or codes and for ease of use they both have voice instruction on how to use them

Northchapel Defibrillator Location

The defibrillator is located at the top of the Village Green by the notice board. The defibrillator may be accessed in emergencies by phoning 999 who will give you a code for the keypad enabling the door to be opened. Full instructions on how to use the defibrillator can be found inside including voice prompts

From the Church Wardens
at St Michael's, Northchapel
By Judy Burden & Sharon Holden

Village Hall News August 2024

The Village Hall is open for bookings – so don't forget to check the online diary. You can visit the hall website: northchapelvillagehall.co.uk and/or contact the bookings secretary Sharon Holden: 07747863338 or bigbirdholden@hotmail.com

Village Lunch Club 2024

Members of the 'team' will be away until September, so, the next Lunch will be after the summer break on 17th October. Everyone is welcome. If you are not a regular and would like to come, or a regular and cannot come, please let a member of the team know by the Monday as we do the shopping on a Tuesday morning. Contact Pam Bruce 707202; Stephie Hipkiss 707478
Lynda Bell 707415

St Michael's Church & Churchyard

**Working Party Dates TBA on the
Church noticeboard on the main road**



Volunteers warmly welcome to help keep our village church looking beautiful inside and out. There are always plenty of jobs that need your help, no experience needed!

Refreshments Served!

Anyone interested in volunteering, please contact:

Clifford Bell – 07799 246905 or cliffordbell@btinternet.com

Pilates

Our Pilates teacher, Vanessa, runs the Pilates class on **Tuesdays. Please note that classes start at the earlier time of 9.15am -10.15am.** Everyone is welcome. Pilates is a great way to try and keep fit and supple! For more information please contact Niamh Dodd doddnr@gail.com

Northchapel Parish Council 2023/24

Chairman

Mrs Sharon Holden (Village Hall and Housing)

Vice-Chairman

Miss Laura Green (Play Area, Village Green & Rd Safety Project)

Councillors

Mr Alex Baker (Planning)

Ms Jules Fraser

Mr Melvin Greet

Mr John Sochovsky (Highways)

Mrs Daphne Trussler (Footpaths and Rights of Way)

Mr Ed Warren (Northchapel Youth)

Ms Samantha Jones

Parish Clerk

Mrs Helen Cruikshank

4 The Croft

Lodsworth

Petworth

West Sussex

GU28 9BW

clerk@northchapel-pc.org.uk

Tel: 01798 860788

District Councillors

Gareth Evans

Charles Todhunter

gbevans@chichester.gov.uk

ctodhunter@chichester.gov.uk

County Councillor

Janet Duncton

janet.duncton@westsussex.gov.uk

Tel: 01798 344914

Planning: Planning applications are dealt with at main meetings or by email. Please send any comments to the Clerk. Contact details above.

Northchapel Local Community Action Plan

If you need any help with general shopping, post office runs, electricity key meter top ups or getting medication, please contact the parish clerk who will put you in contact with someone. There are people who can and are willing to help.

Anyone able and willing to volunteer to help vulnerable residents in Northchapel please also contact the Clerk:

Email: clerk@northchapel-pc.org.uk

Phone number: 01798 860788

Full details can be found on the Parish Council website

www.northchapel-pc.org.uk/northchapel-community-action-plan/

Many people are finding things tough at the moment due to current cost of living pressures. Chichester District Council have launched a new 'Supporting You' campaign to highlight the range of help that you can access.

Find out more about the support that's available to you at:
chichester.gov.uk/supportingyoucampaign

Northchapel Youth Club

Tuesday evenings (West Sussex schools termtime only)

7-8.30pm at Northchapel Village Hall

£1 per session per child, 9-15 years old

Ed Warren ed_warren180@hotmail.com 07879 990482

Next Parish Council Meeting

The Parish Council Annual Meeting will be held on Thursday 5th September 2024 at 8pm at the Village Hall.

All minutes from previous meetings, can be found on the website:
northchapel-pc.org.uk

Allotment Plots Available

Full plot (£25 per annum) a half plot (£15 per annum) for the 2024/25 season, please contact the Allotment Manager Willie Poste on 01428 707295

Northchapel Parish Council

At its Annual Meeting in May, Northchapel Parish Council welcomed Samantha Jones as a new member. The Parish Council now has its full complement of 9 Councillors. The next Parish Council Meeting is on Thursday 5th September 2024 at 8pm at the Village Hall. All are welcome to attend and there will be time set aside as usual for any questions. Minutes from previous meetings, can be found on the website northchapel-pc.org.uk

A new tree will be planted to replace the Horse Chestnut tree which was felled due to disease last year on the land adjacent to Barns Close. Nathan Blatherwick has done an amazing job with carving the stump of the old tree. The Parish Council hopes it captures imaginations and residents agree it is something truly special for Northchapel. Thank you, Nathan.



Northchapel was lucky enough to be part of Seaford College's Community Day. Its students helped clear the garden and do some painting at the primary school, they cleared around the

Continued on next page...

Continued...

Sports Pavilion and patio and did some clearance works around the Lime trees by the Church. Thank you to all those involved. It is wonderful to see the Village Shop back open. Vish and his family have certainly worked extremely hard to get this opened as promised by the end of June. The Parish Council is sure everyone who visited on its open morning or since will agree that he has brought this fantastic asset and amenity back to the village, something many thought, was lost forever. Please support Vish and remember to only park in the lay-by if you are visiting the shop as the shop needs the passing trade too.

Please may all landowners be reminded that they are responsible for maintaining hedges and trees bordering our parish roads.

There is much overgrown vegetation throughout the parish and although we have to be mindful of the bird nesting season, if the hedges or trees are causing a serious problem or an obstruction then it is lawful to deal with it.

Likewise with ditches and any watercourse on your land – riparian owners have the responsibility to maintain. If you are not sure where exactly the border of your land is, there are various ways you can find out; from having a chat with your neighbours and checking your property deeds or contacting the Land Registry.

The Wood Carver (Thank you Nathan!)

I saw this piece of wood one day, I picked it up and it seemed to say, there's something hiding inside of me, remove some chips and you will see.

I looked to see what I might find, and soon an image came to mind, my task was now to set it free, what's hidden in this piece of tree.

With loving care each cut was made, wood peeled off with a sharp edged blade, and as each chip fell to the floor, I could see the object more and more.

With one final cut it was set free, my work of art for all to see.

This piece of wood which would just lay, and see it's body soon decay, was now transformed and given life, with careful cuts of gouge and knife.

By carving something from this tree, it lives again because of me!

Reporting Issues

Please contact OPERATION CRACKDOWN for anti-social driving (i.e., speeding, careless and aggressive driving and driving whilst on a mobile phone) and abandoned vehicles. Either via the website www.operationcrackdown.org or 01243 642222

To report all non-emergency POLICE matters, call 101 or Visit; www.sussex.police.uk/contact/af/contact-us/

Want to report a pothole or flooding? www.westsussex.gov.uk/roads-and-travel/make-an-enquiry-or-report-a-problem-with-a-road-or-pavement/

To report a problem with a right of way directly then either report online www.westsussex.gov.uk/land-waste-and-housing/public-paths-and-the-countryside/public-rights-of-way/report-a-problem-with-a-right-of-way/ or email prow@westsussex.gov.uk or phone 01243 777620 or inform the Parish Council

Bonfire guidelines can be found on Chichester District Council's website
www.chichester.gov.uk/pollution

DOG FOULING How can you help? If you spot a dog owner failing to clean up after their dog, you can report them to CDC's Enforcement Officers. If you can provide details of the time/day, location, a description of the owners and the dog, and if relevant, a car registration number, the Enforcement Officers will be able to investigate. Just email environmentalprotect@chichester.gov.uk or call 01243 785166

WSCC RECYCLING CENTRES: BOOK TO RECYCLE

You now need to book to visit all Recycling Centres in West Sussex.

www.westsussex.gov.uk/BookToRecycle or phone 01243 642106

Northchapel Stores (Spar)

We, 'Vishal and Shay Patel', would like to express our heart felt gratitude to all for the continued support which started long before the day of the Grand-Opening. Your continued trust in the new Northchapel Stores, is extremely important to us, it is a great pleasure to serve Northchapel and its extended communities.

We very much welcome your feedback and suggestions, which will be instrumental in helping us improve our services to you and meet the needs of all our cherished customers. With time, and with your guidance and support, we will tweak the shop inventory to fit the requirements of our broad customer base.

To-date the overwhelming positive response, feedback and compliments that we have received has been truly amazing, and we are very grateful to have such a strong united community behind us.

We welcome the opportunity to provide our customers with an extended range of products and services, and we are extremely eager to share with you the next chapter in our offerings. The range of products that we currently stock is only around 50% of the entire range that we aim to offer moving forward. The services we have already started, include, newspapers, magazines and sandwiches. Soon, we will kick-start our hot-food and pastries range, as well as introducing the coffee machine. As the weeks go by we will roll out more products, such as, fine wines, ales, beers, slush ices and a full range of fruit and veg.

Please feel free to let us know if you have any questions or additional requirements. Remember, we are always here for you! Thank you again for your ongoing support, it is very much Appreciated!

Vishal & Shay
Team Spar Northchapel

Northchapel & Ebernoe
Present

QUIZ NIGHT

It's going to be a great night!

September 7th at 7.30pm, Village Hall Northchapel

£10 per person, your entry includes a

Bread & Cheese Buffet

Teams of 6-8, Bring your own Drinks & Nibbles

Book your place through either Ann or Sharon

01428 707513 or 07747 863338

St Michael's & Holy Trinity Churches

Farm Diary *by Sue Moss*

Next Page...

Farm Diary Continued...

Photographs Overleaf...

Farm Diary Continued...

*Photographs
by
Sue Moss*

Little Oaks News

Little Oaks Continued...

More Little Oaks Photographs Overleaf...

Little Oaks

Little Oaks

THE HUNTER CENTRE

Supporting those living with
DEMENTIA



A facility providing support, advice and day care for those living with dementia across South West Surrey, East Hampshire and West Sussex.

Marjorie Gray Hall
Grayswood Road
Haslemere Surrey
GU27 2BW

If you would like further information about services provided, please contact Elaine Clement – Operations Manager on 01428 654710

manager@thehuntercentre.co.uk
www.thehuntercentre.co.uk



Patrons: Dr Anne Hunter OBE.

Rt Hon Jeremy Hunt, MP for South West Surrey
The Hunter Centre is a charity registered in England
Charity Number 1173587

Unit 7, Index House, Midhurst Road,
Liphook, Hants, GU30 7TN

HOLY TRINITY CHURCH EBERNOE



SUMMER GOLF & PICNIC



ON TUESDAY 3RD SEPTEMBER 2024

SHOTGUN START AT 2.00 P.M.

TO BE HELD AT SEAFORD COLLEGE

BY KIND PERMISSION OF THE PRINCIPAL

TEXAS SCRAMBLE - TEAMS OF FOUR - £20 PER PERSON

FAMILY AND FRIENDS ARE MOST WELCOME. YOUNGER FAMILY MEMBERS WHO DO NOT NEED HANDICAPS, ARE ESPECIALLY ENCOURAGED TO TAKE PART. ALL GOLFERS AND NON-GOLFERS ARE INVITED TO A PICNIC AFTERNOON TEA AFTER PLAY. REFRESHMENTS WILL ALSO BE AVAILABLE.

PLAYER 1

.....HCP.....

PLAYER 2

.....HCP.....

PLAYER 3

.....HCP.....

PLAYER 4

.....HCP.....

All enquiries to Mrs Ann Tyrrell, 234c Thornhill Cottage, Colhook, GU28 9LE

Tel: 01428 707513 Email: annanttyrrel@aol.com

Northchapel Youth Club

Tuesday evenings (West Sussex schools termtime only)
7-8.30pm at Northchapel Village Hall. £1 per session per child,
9-15 years old. Contact Person: Ed Warren,
E: ed_warren180@hotmail.com T: 07879 990482

We are looking for some more volunteers to help run our Tuesday evening youth club sessions. Sessions run from 7-8.30pm at the village hall, term time only. We need a minimum of 2 adults per session & would love to increase the pool of volunteers. No minimum commitment required, we'd just be glad of the help. Please contact Ed Warren or Laura Green if you require further information or are able to help.

A Brief Note from the Editors

It's a doddle to donate to the Church! Simply transfer your donation online or via your banking app to the bank account detailed below, or pop an envelope with your donation through the door of Sharon, Karen or Daphne and they'll process your donation appropriately for you. Cash donations to either: 24 St Michaels Close, 51 Valentines Lea or 5 Luffs Meadow

Account Name: St Michaels Church Northchapel

Account Sort Code: 09-01-51 **Account Number:** 46115503

The Cleaning of St Michael's Church

We appreciate that Saturday mornings are not always easy, especially if you have children, but it would be very much appreciated if you could let me know when you would be able to help us.

If we had enough volunteers we could freshen up the church every other month, or even every third month. Coffee and biscuits are provided to sweeten the chores, and we'd love to make this more of a social event, perhaps with wine and bacon baps, but please make no mistake, **WE NEED YOUR HELP!**

If we are going to keep our church doors open, we really must care for it. Is one or two hours at a convenient time too difficult? I will provide all cleaning materials, so there are no costs to you!

If you are able to help please call Virginia on 01428 707268 or 07947389641 or email virginiamorgan@sky.com

Petworth Village Bus July 2024

Caroline Stoneman – Local Organiser

Petworth Lunch Club July 2024

Petworth & District Over 60s Centre

The Friendship Centre - July 2024



The Arts Society South Downs

The Arts Society South Downs welcomes new members.
We meet at Fittleworth Village Hall and offer a varied programme of events during the year including:

Talks covering the many facets of the Arts such as music, history and architecture, as well as painting and sculpture;

Visits to historic buildings and gardens;

Special interest days with the aim of learning about a subject in more depth.

For more information and details of forthcoming events, please go to our website:

theartssocietysouthdowns.org.uk

or telephone: 01798 813314

The Arts Society West Sussex

Talk held at 2pm in Fittleworth Village Hall RH20 1JB

Doors open 1.15pm Coffee & tea afterwards

Non-members welcome for £8

Contact Jackie Buckler on 01903411086 or email:

westsussex@theartssociety.org www.theartssocietywestsussex.org



***Petworth
Area
Churches
Together***

P A C T News
Petworth Area Churches Together
working together in harmony

News for August

Contact Gerald: geraldgreshamcooke@gmail.com

Website: petworthareachurchestogether.com/

Petworth House and Park News for July

nationaltrust.org.uk/visit/sussex/petworth



National
Trust

Summer Holidays at Petworth

20 July - 1 September, free, no booking required

Every day throughout the summer hols there'll be free garden games and activities. Join us for Tudor Tuesdays and Thursdays and immerse yourself in the court of Henry VIII. Activities include jousting, archery and crafts, inspired by Petworth's real-life archaeological dig.

All activities are free, normal House admission applies.

Conserving Kauffman

10 June – 24 November, free, no booking required

A new spotlight display will be shining a light on the recent conservation of Angelica Kauffman's Diomed and Cressida (1788). Discover what it takes to care for a painting of this age, significance, and scale. Angelica Kauffman was one of the most celebrated artists of her age. Join us in the exhibition room to discover more.

Free, no booking required. Normal admission applies.



We, '*Stephen and Madeline Thomas*', are pleased to announce we will have a Dog Agility Field ready for individual use from August. The field is 1 mile north of Northchapel, GU28 9EJ.

The field will be fully equipped with Galican equipment for you to use as you like, there will also be training sessions, or the field can be used for 'free walking' for dogs who prefer not to socialise.

More information will be available on our Facebook Page, alternatively contact us on 07975 619791

Parish Magazine Advertising Sizes & Costs

Advert Charges	Annual Ad		One off Ad
	Annual Ad	Monthly	1 Month Only
Small Advert	£40.20	£3.35	£5.00
Quarter of Page	£50.40	£4.20	£6.00
Third of Page	£64.80	£5.40	£7.00
Half Page	£129.60	£10.80	£15.00
Inside Page	£249.60	£20.80	£30.00
Back Page	£300.00	£25.00	£35.00
Middle Pages Double Spread	£498.00	£41.50	£55.00

Advert Sizes	Height	Width
Small Advert	25mm	130mm
Third of Page	62mm	130mm
Quarter Page	97mm	62mm
Half Page	97mm	130mm
Inside Page	195mm	130mm
Back Page	195mm	130mm
Middle Pages Double Spread	195mm	260mm

For best quality Ad's please send your advert in a PDF, JPEG, or Word format

Help and Enquiries: editor@lnechurches.org.uk

Mobile Hairdresser

I'm Alexandra, why not have your hair done in the comfort of your own home? No driving and no parking worries, just relax at home and I'll come to you! I supply almost everything, Shampoo, Conditioner, Towels etc, as well as plastic sheeting for your floor so no mess is caused.

Simply contact me as follows, I look forward to hearing from you....

Telephone: 07525015022
Email: shana.stylist@gmail.com
Facebook: shana stylist
Instagram: alexandrashanastylist

SMART CARS

PRIVATE HIRE/TAXI SERVICE

Executive Saloon and Chauffeuring Service

Professional, Personal and Reliable

Same Day Courier Parcel Service

For Quotes and bookings, call Dominic

07823559099

Email: smartcars@tiscali.co.uk

Card Payments Accepted!

Est. Midhurst 2006

Forrester Dickens

CHARTERED ACCOUNTANTS

Melanie Dickens FCA

Based in Northchapel

Sole Trader, Partnership and Limited Company Accounts

Personal and Company Tax Returns

Bookkeeping, Management Accounts and Vat Returns

Payroll and PAYE

Phone for initial free meeting with Melanie on

01428707016 or 07525010405

Sussex Land Works

West Sussex Groundwork Contractor
Driveways, Patios, Paving, Drainage, Excavation & More

Contact Simon

T: 07950 035997

E: info@sussexlandworks.co.uk



BEST CHOICE

ROOFING

From a small gutter repair to a complete new roof
We have got you covered!

- ✓ FLAT ROOFS RENEWED
- ✓ TILE/SLATE ROOFS REPAIR OR RENEW
- ✓ UPVC FASCIA'S, SOFFITS, CLADDING & GUTTERING
- ✓ CHIMNEYS ✓ LEADWORK
- ✓ CONSERVATORY ROOFS CONVERTED TO WARM ROOFS

10 year Insurance backed guarantee available



01798 873311 or 07961 410377

www.bestchoiceroofing.co.uk - marc@bestchoiceroofing.co.uk



J. GORRINGE & SON

Est. 1873

A British Company

Funeral Directors & Monumental Masons

55 Hare Lane, Farncombe, Godalming

Professional and Caring Service

24 hours a day. All year round.

Dignity Funeral Plans available.

Estimates and Enquiries without obligation to:

Senior Funeral Director - Tony Austin

Funeral Directors - Chloe Holden Kelly Alexander

Telephone: **01483 416403 / 426478**

Part of DIGNITY FUNERALS LTD

*Members of the National Association
of Funeral Directors*



CHAIR CANING

Telephone: 01403 820268

Have your chair or stool re-caned so that you can enjoy using it again!



WINDOW CLEANING

All windows cleaned by hand

inside and out

Gutters cleaned if required

Local friendly service

Fully Insured

Please call Darrin on 07880 976 465

K.B. Private Hire

24 hour, 7 day a week service

Bookings: 01403 820 099

Mobile: 07768 124 593

Airports - Seaports - Social & Business
8 Seater & Estate Cars



MOLE CATCHING

"NO MOLE, NO FEE"

WASPS / HORNETS

CONTACT ANGUS ON 07828 134086
WWW.ASCOUNTRYSIDESERVICES.CO.UK



THE BRITISH MOLE
CATCHERS REGISTER
SUPPORTING TRADITIONAL EXPERTISE AND SKILLS



Ready to feel amazing?

Fitness classes for ALL, in Petworth.

- Strength, cardio & mobility
- Friendly & social safe space
- Inclusive classes for all

*You could say it's for people
who don't like gyms*

Market Square,
Petworth. GU28 0AH

Special offer
July & August

5 classes

£50

10 classes

£95

No membership required

Contact Stacey: Call 07547 144023
or email fitnesshubpetworth@outlook.com

Village Lottery Winners for May 2024

1st £56.80 Veronica Henry
2nd £39.76 Clifford Bell
3rd £17.04 Trevor Holden

Village Lottery

Calling all Readers!
Play the Village Lottery!
It always benefits the Village
Hall, but you could win too!

SCAMMELL'S GARAGE in Balls Cross TEL: 01403 820 343

VEHICLE REPAIRS : SALES & SERVICE

GT STEMP & SONS LTD

TEL: 01428 707 285

BUILDERS - REPAIRS - ALTERATIONS - DECORATING



Sports Massage and
Sports Injury Clinic



Mobile service covering Northchapel and
surrounding areas, or treatment room
located in Wormley.

Jo Harman BSc (Hons) MSST

07837 549647

mail@risesportstherapy.co.uk
www.risesportstherapy.co.uk

Your Advert Here

For just £4.20 per month
for a 12 month period!

Minimum Cost

Maximum Effect

Contact us at:

editor@inechurches.org.uk

SIMMOND SAWS

GARDEN MACHINERY

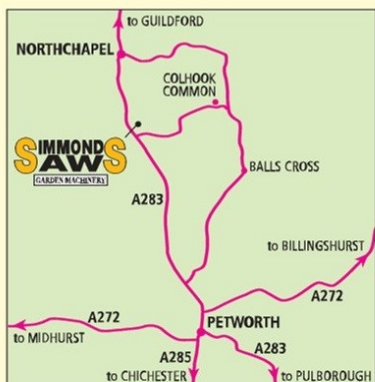

Sales, Servicing & Repairs Garden Accessories

All types of lawnmowers, strimmers, chainsaws, hedgecutters and garden tractors catered for.

Ebernoe · Petworth
West Sussex GU28 9LH

Tel: 01428 707269 · Fax: 01428 707629

Website: www.simmonds-saws.co.uk

Email: sales@simmonds-saws.co.uk



THE ELECTRICIAN YOU CAN TRUST

All Work Guaranteed
Part P Registered
Competitive Pricing-
Plan

- Rewires
- Fuse Board Updates
- Garden Lighting and Power
- Fault Finding
- EV Chargers
- Testing & Certification
- Extensions and Alterations

For free Advice & Quotations
Please contact us on:
01428 651051

Email: info@rokelectrics.co.uk
www.rokelectrics.co.uk



BESPOKE CARPENTRY & JOINERY

FITTED OR FREESTANDING CABINETS,
FURNITURE, WARDROBES, BOOKCASES,
HOME OFFICES & SHELVING

RENOVATION & STORAGE SOLUTIONS

CALL ED FOR A FREE QUOTE or DESIGN
CONSULTATION ☎ 07775 764354

LOCAL REFERENCES AVAILABLE

Instagram [stanton_and_willis](https://www.instagram.com/stanton_and_willis)

Facebook [Stanton & Willis](https://www.facebook.com/stanton_and_willis)

Email edywillis@hotmail.com

W. Bryder & Sons

est. 1863

**5th GENERATION, LOCAL FAMILY RUN
INDEPENDENT FUNERAL DIRECTORS**

24 Hours Service

Private Chapel of Rest

Monumental Stones Supplied

Pre-Paid Funeral Plans Available

Grave Maintenance Service

The Gables, Tillington, GU28 9AB

Telephone: 01798 342174

Fax: 01798 342224

Email: wbryderandsons@hotmail.co.uk

D J K Electrical

For a friendly, reliable and professional local service

Freephone - 0800 4585651

All types of electrical work undertaken

NIC EIC Approved contractor Part P registered

Straight Line Fencing

(Southern) Ltd *Est. 1985*



For all your fencing needs
Call for a free quote

Contact: 01428 685222

slf@straightlinefencing.co.uk

www.straightlinefencing.co.uk



HASLEMERE LOGS

LOCALLY SOURCED FROM SUSTAINABLE WOODLAND



NO NEED TO SHIVER
WE DELIVER

01428 684909

At Haslemere Logs we pride ourselves on our locally sourced logs from sustainable woodlands, all within a five mile radius of the Surrey/West Sussex Border.

haslemerelogs.co.uk • haslemerelogs@outlook.com

Haslemere Logs is managed by Straight Line Fencing Ltd.

Green Frontiers

TREE SURGEONS

All Aspects of Tree Work Undertaken

Crown Lifts, Reductions,
Thinnings, Dead Wood
Removal, Corrective
Surgery, Section felling and
removing in confined spaces
a speciality.

Planting and Pruning,
Hedge Cutting, Stump
Removal, only 24" access
needed

**Fully Insured
Qualified and
Experienced**

£10m Public Liability Insurance

All areas covered

**01428
724608**

info@greenfrontiers.co.uk

www.greenfrontiers.co.uk

Bellmans
FINE ART AUCTIONEERS

Inviting Entries

Valuation Days
Tuesdays & Thursdays
9:30am - 4:30pm

Our specialists are available
for free valuations, please
see our website for further
information.

bellmans.co.uk

Wisborough Green, West Sussex, RH14 0AZ | 01403 700858 | sussex@bellmans.co.uk



www.dominicmarchant.co.uk

A
TRADITIONAL
BUILDING
COMPANY

Email: office@dominicmarchant.co.uk

Call: 01798 303655

DON'T BE STUNG BY WASPS OR PRICES!!



WASP NEST DEALT WITH
in this area

£30

Discount rate for 2 or more nests

Discount rate for OAPs

Call: APOLLO PEST CONTROL
01420 489144 / 07703 515567

**We also deal with fleas, mice, moles, rats, cockroaches,
rabbits, pigeons, fox and deer control etc**



Northchapel Club



The Club is Members Only, but we
always welcome **new members**
and it's very easy to join!

So, come in and have a chat with our friendly staff.

Many changes have taken place this year in the Club, including re-decorating and many new items of stock.

Bingo is on the first Sunday of every month (you'll need to be a member or be signed in as a guest). Music nights are being planned for the forth coming months, so keep your eye on our frequently updated

Facebook Page!

We look forward to welcoming you!



Petworth Village Bus

July 2024 Trips

Friday 5 July Shopping Trip to Horsham and Lidl in Billingshurst

Friday 19th July– Shopping trip to Worthing and the Trading Post in Barnham.

Friday 26th July – Lunch trip to The Crown, Cootham

All trips must be booked through Caroline on 01798 342942

New drivers and escorts always welcome – contact me as above



carers at home
maintaining your independence

FAMILY OWNED

LIVE-IN CARE AND HOME CARE AGENCY

Established in 2007, Carers at Home is a local care agency providing live-in care across the South of England. We provide assistance to people allowing them to remain living at home.

Advantages of Live in Care

- Bespoke 1 to 1 care
- Remain in familiar surroundings
- Set your own routine & meal times
- Bathe daily if you wish
- Cost effective v's Care Home
- Company throughout the day
- Maintain your independence

Services we offer

- Personal care
- Dementia care
- Reablement care
- Physical disability care
- Sensory impairment care
- End of life (palliative) care
- Companionship
- Respite care



01483 899 350

carersathome.com

info@carersathome.com

37/38 Bridge Street, Godalming, Surrey GU7 1HP

BEAR

PETWORTH

20th Century Design, Antiques, Home Accessories and Gifts



Stockist of Santa Maria Novella, David Mellor, Leach Pottery,
Mdina Glass, Ichendorf, Villa Bologna and Gone Rural.

Open Monday - Saturday 10am - 5pm
10A New Street, Petworth, GU28 0AS

www.bearpetworth.com
Tel. 01798 651066



ROUNTREE
TRYON
GALLERIES



NORMAN WILKINSON, (1878-1971), *Littlestone beach*
oil on canvas, 18 x 24 in. (45.7 x 61 cm)

The Old Tavern
Market Square
Petworth
GU28 0AH

01798 344207
info@routreetryon.com
www.routreetryon.com

Opening times:
Weekdays 10am - 6pm
Saturdays 11am - 4pm